

REV	DATE	DESCRIPTION
1	January 8, 2014	Reviewed
2	February 25, 2015	Reviewed

Prepared By:	PR/BG	TC
Drawn By:	RLJ	RLJ
Approved By:	RLJ	RLJ
Date:	08/07/2013	
Scale:	1" = 30'	
Project No:	13093	

TOPOGRAPHIC SURVEY
 PROPOSED ROAD IMPROVEMENTS
 12TH AVENUE SE BETWEEN CEDAR LANE AND S.H. 9
 NORMAN, CLEVELAND COUNTY, OKLAHOMA
 TETRA TECH
 119 N. ROBINSON AVENUE, SUITE 700, NORMAN, OK 73102

SE/4 SEC. 8-8N-2W

SW/4 SEC. 9-8N-2W

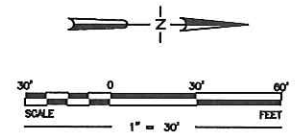
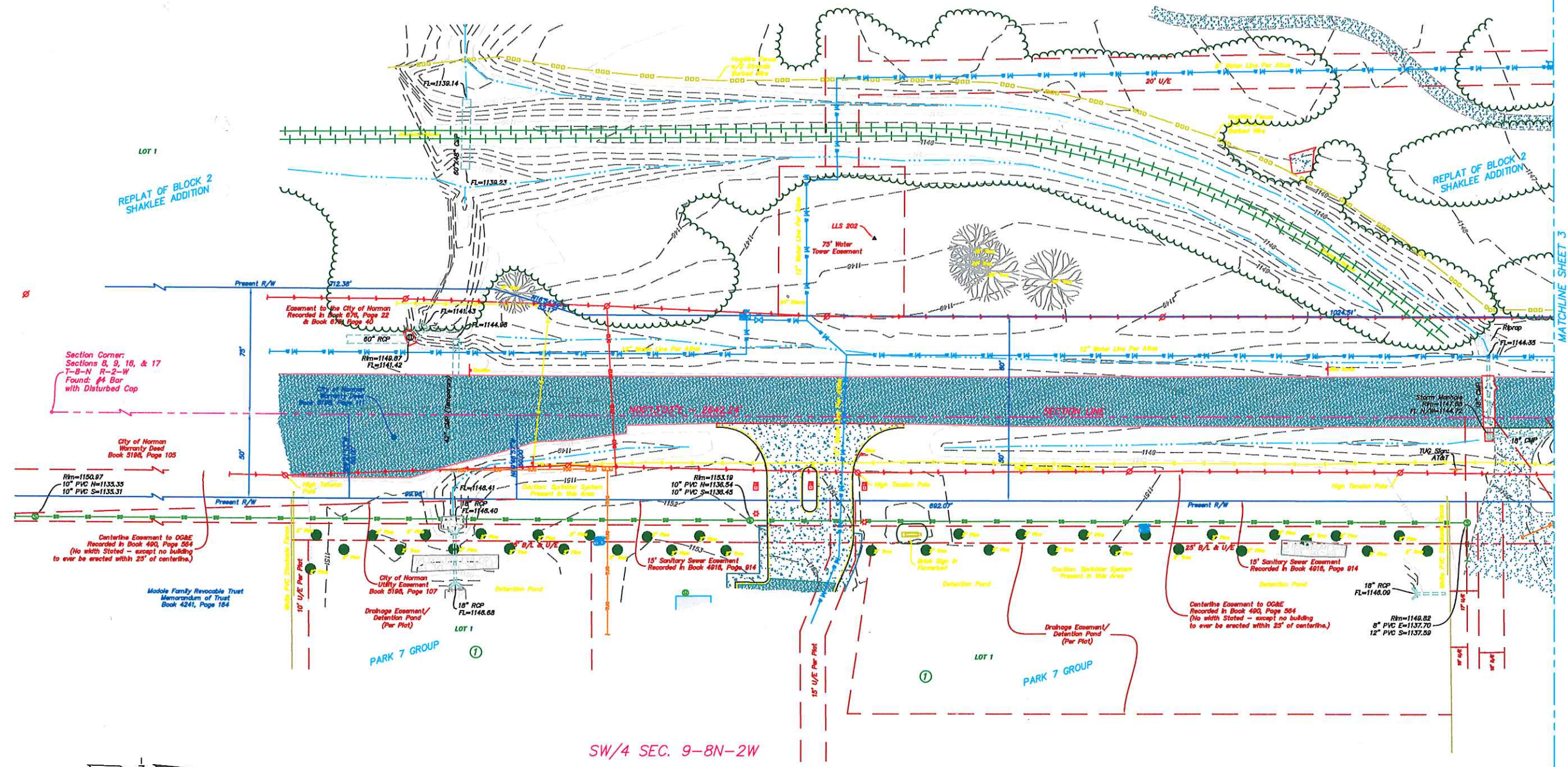

© 2013 Lemke Land Surveying, LLC. All rights reserved. 12/13/13 10:23:27 AM